

CORTE GG - BLOCO J - JANAINA

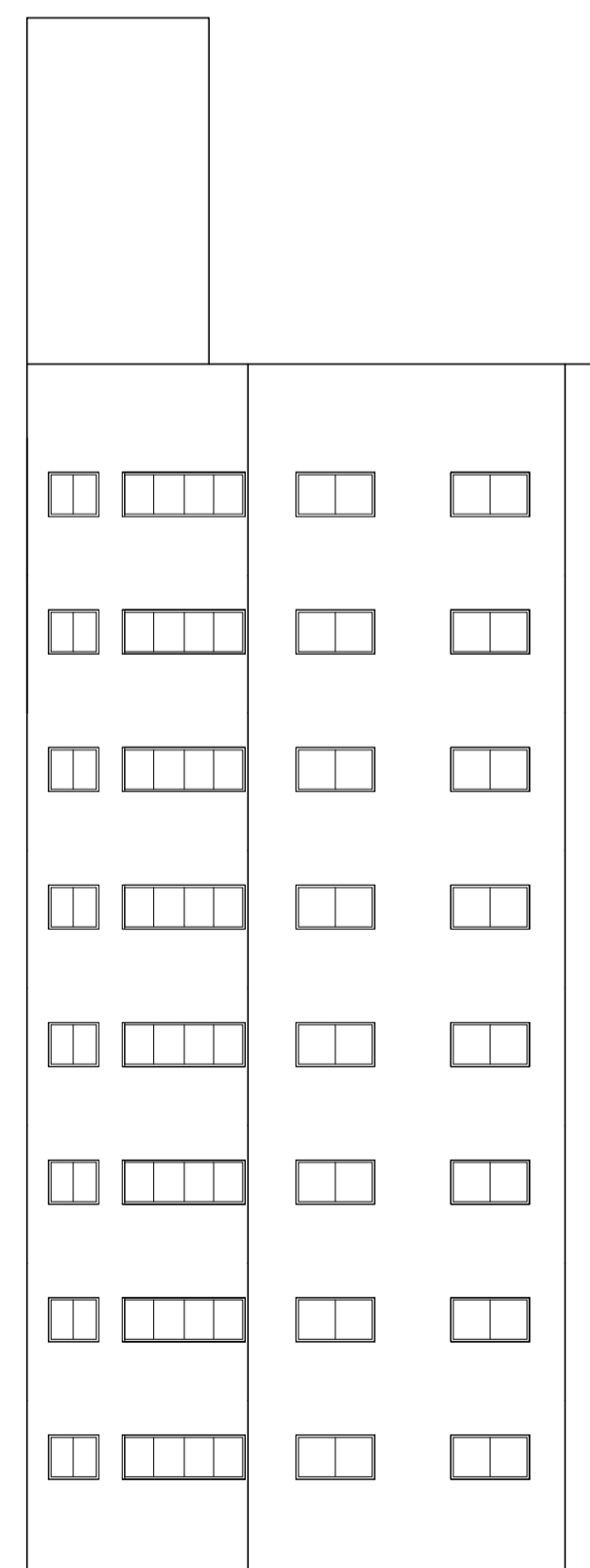

FACHADA 03 - BLOCO J - JANAINA

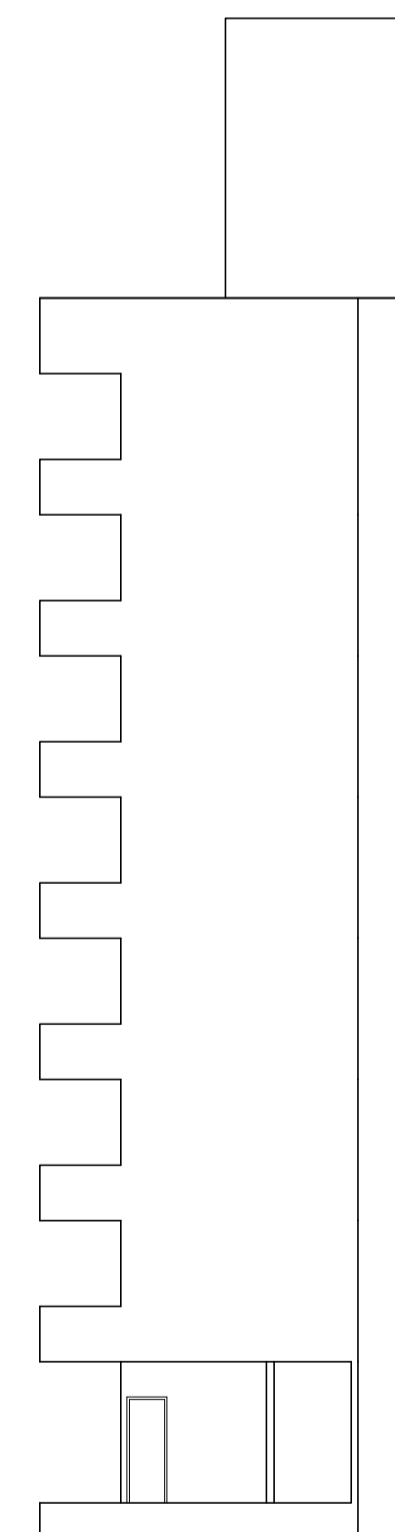
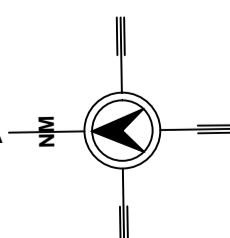

FACHADA 04 - BLOCO J - JANAINA

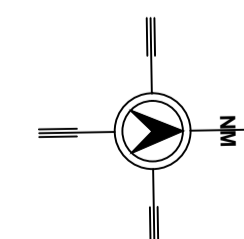

ESCALA: 1:150

**MEC - CENTRO UNIVERSITÁRIO
LEONARDO DA VINCI**

CURSO:	ARQUITETURA E URBANISMO	TURMA:	ARQ 15
DISCIPLINA:	TEORIA E PROJETO DE ARQUITETURA V	FOLHA:	
DOCENTE:	CAROLINA VIVIANE NUNES		
ASSUNTO:	TRABALHO INTERDISCIPLINAR - CONJUNTO HIS ANTEPROJETO - CORTES FACHADAS		
ACADÊMICO:	JANAÍNA CRISTOVÃO KELLY DAIANE PEREIRA BORBA MANUELA LAÍS BENINCA	DATA:	17/07/2014

9/10